

STUDENT PROFILE:

The New Student Profile
and Corresponding
Compass Forms

STUDENT PROFILE

- ❖ Self-Service pages are being transformed
- ❖ Information currently on the Advisor dashboard is available in the new Student Profile
- ❖ Advisor view matches the student view

STUDENT PROFILE: WHERE TO FIND IT IN HOWDY

The screenshot displays the Howdy website interface. At the top left is the 'Howdy' logo. To its right is a search bar labeled 'Search Howdy' with a magnifying glass icon. Further right are 'Help' and 'Logout' buttons. The Texas A&M University logo is in the top right corner. Below the search bar is a navigation menu with dropdown arrows for: Home, Former Student, Applicant, My Record, My Finances, Student Life, Grad Students, Faculty/Teaching, Advising, Employee, Research, EIS, and My Howdy. Below the navigation menu, it says 'You are signed in'. A grid of application icons follows. The 'Student Profile' icon, which shows a person with a magnifying glass, is circled in red. A large red arrow points upwards from the bottom left towards this icon. Other icons include NAVIGATE, Compass, Reports, eCampus, Email, Google Drive, lynda.com Training, Academic Success Center, Study Hub, Seibel Learning Center, TutorTrac, Learning Commons, University Writing Center, Library, My Profile, Class Search (New), Class Search, Registration (New), Registration, My Schedule, Degree Planner, Unofficial Transcript (PDF), Grades, My Biographic Information, Tuition Payment, Financial Aid Portal, and SSO. At the bottom, there are three footer sections: 'Favorites' with an 'Options' dropdown, 'Campus News - Texas A&M' with an 'Options' dropdown, and 'Google Apps at Texas A&M' with an 'Options' dropdown.

STUDENT PROFILE: WHERE TO FIND IT IN COMPASS

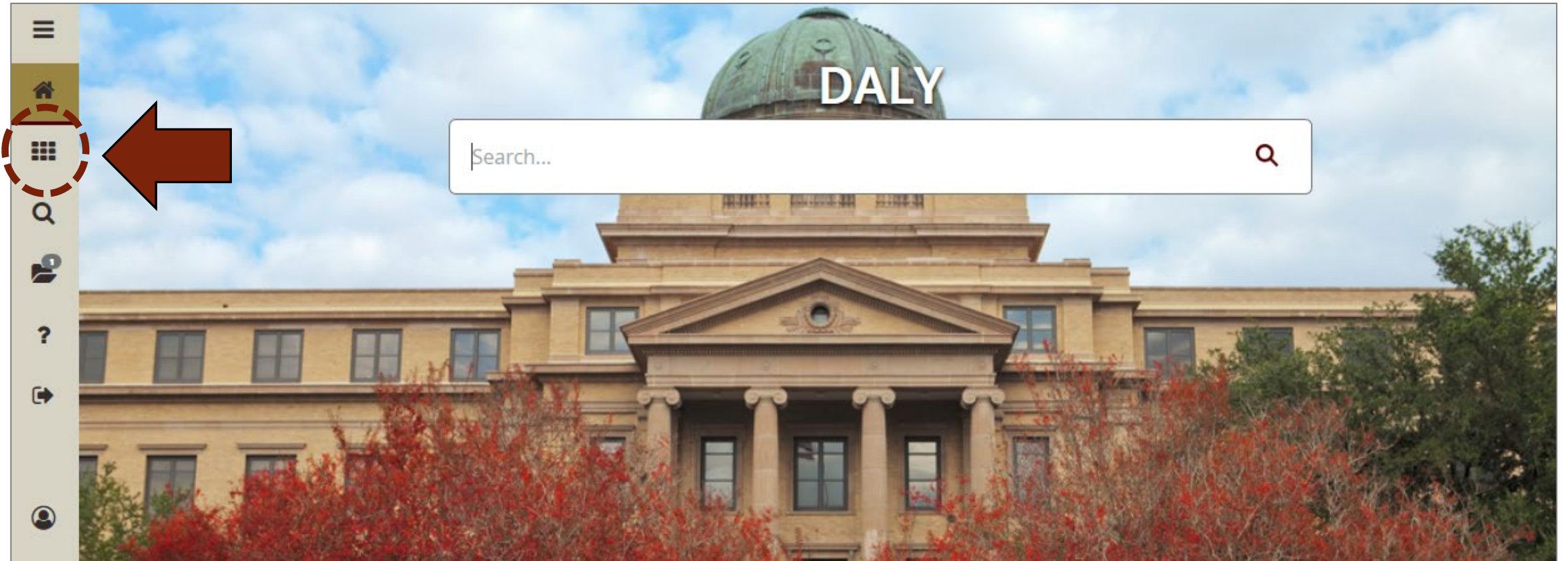

STUDENT PROFILE: WHERE TO FIND IT IN COMPASS

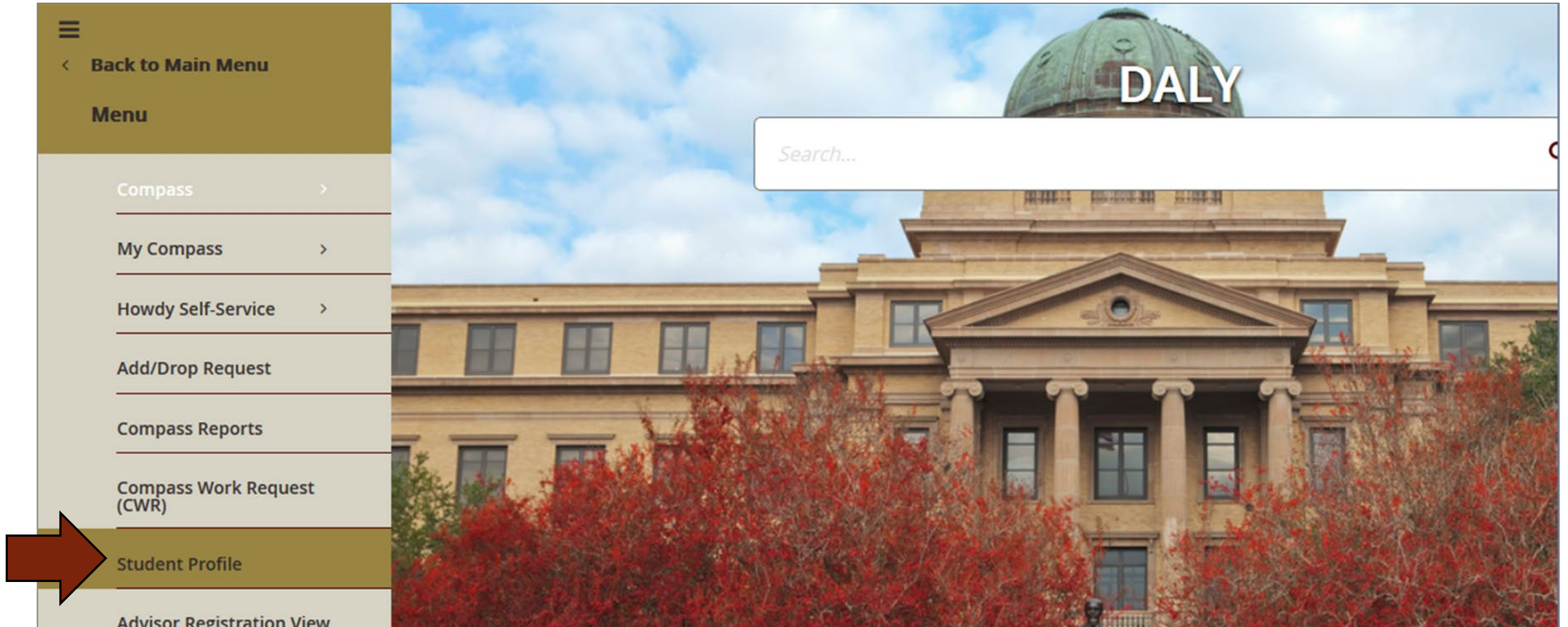

SEARCH OPTIONS: ID, EMAIL, OR NAME

ID ACCEPTS UIN OR T-NUMBER



Advising • Advisee Search

Advisee Search

Change term, search for a student, or view your advisee listing

- Student ID
- Student Email
- Student Name

Student ID

Kyle Fields

[View Profile](#)

Return to Student:

[Kyle Fields \(UIN:111001111, TERM:201921\)](#)

Getting Started

Advisee Search

Use the Advisee Search page to search for an advisee and view their student profile.

STUDENT PROFILE: CURRICULUM AND COURSES

THE STUDENT PROFILE HAS MANY PIECES OF STUDENT INFORMATION AVAILABLE

At the top right, counters display information for Holds and Time Tickets.

Advising • [Advisee Search](#) • Student Profile

Student Profile - Kyle Fields (111001111)

Term: Summer 2019 - College Station ▾ Overall Hours: 30 Overall GPA: 4.000

Registration Notices: 1 Holds: 0

Kyle Fields

Curriculum and Courses

Prior Education and Testing

Additional Links

- Registration
- View Grades
- Degree Evaluation
- Undergraduate Degree Planner
- Credit by Examination
- University Adjustment System
- Document Processing Submission System

STUDENT INFORMATION

DEGREE PROGRESS

CURRICULUM, HOURS & GPA

REGISTERED COURSES

Graphic Schedule Schedule

Show all buildings on map

	Sunday	Monday	Tuesday	Wednesday	Thursday	Friday	Saturday
7am							
8am							
9am							
10am							
11am							
12pm		✓ EDAD-669- ✓ EDAD-669-	✓ EDAD-669- ✓ EDAD-669-	✓ EDAD- ✓ EDAD- ✓ EDAD-	✓ EDAD- ✓ EDAD- ✓ EDAD-	✓ EDAD-669- ✓ EDAD-669-	✓ EDAD-669-1 ✓ EDAD-669-
1pm							

STUDENT PROFILE: CURRICULUM AND COURSES

THE STUDENT PROFILE HAS MANY PIECES OF STUDENT INFORMATION AVAILABLE

At the top right, counters display information for Holds and Time Tickets.

At a quick glance, you can see the overall hours, cumulative GPA, and current graphic schedule.

There is also a link to the DPSS

The screenshot displays a student profile for Kyle Fields (111001111) for the Summer 2019 term at College Station. The page includes a navigation menu on the left with links for Advising, Advisee Search, and Student Profile. The main content area shows student information, degree progress, curriculum, hours, and GPA, and a graphic schedule. The graphic schedule shows a 12pm-1pm slot on Monday through Saturday, with green blocks indicating course enrollment. The course codes are EDAD-669-1 and EDAD-669-2.

Overall Hours: 30 | Overall GPA: 4.000

Registration Notices: 1 | Holds: 0

Student Information

Degree Progress

Curriculum, Hours & GPA

Registered Courses

Graphic Schedule | Schedule

Show all buildings on map

	Sunday	Monday	Tuesday	Wednesday	Thursday	Friday	Saturday
7am							
8am							
9am							
10am							
11am							
12pm		✓ EDAD-669- ✓ EDAD-669-	✓ EDAD-669- ✓ EDAD-669-	✓ EDAD- ✓ EDAD- ✓ EDAD-	✓ EDAD- ✓ EDAD- ✓ EDAD-	✓ EDAD-669- ✓ EDAD-669-	✓ EDAD-669-1 ✓ EDAD-669-
1pm							

STUDENT PROFILE: TERM DROP-DOWN LIST

Advising • [Advisee Search](#) • Student Profile

Student Profile - Kyle Fields (111001111)

Term: Summer 2019 - College Station | Overall Hours: 30 | Overall GPA: 4.000 | Registration Notices: 1 | Holds: 0

- STUDENT INFORMATION
- DEGREE PROGRESS
- CURRICULUM, HOURS & GPA
- REGISTERED COURSES

Graphic Schedule | Schedule

[Show all buildings on map](#)

	Sunday	Monday	Tuesday	Wednesday	Thursday	Friday	Saturday
7am							
8am							
9am							
10am							

STUDENT PROFILE: REGISTERED COURSES

GRAPHIC SCHEDULE

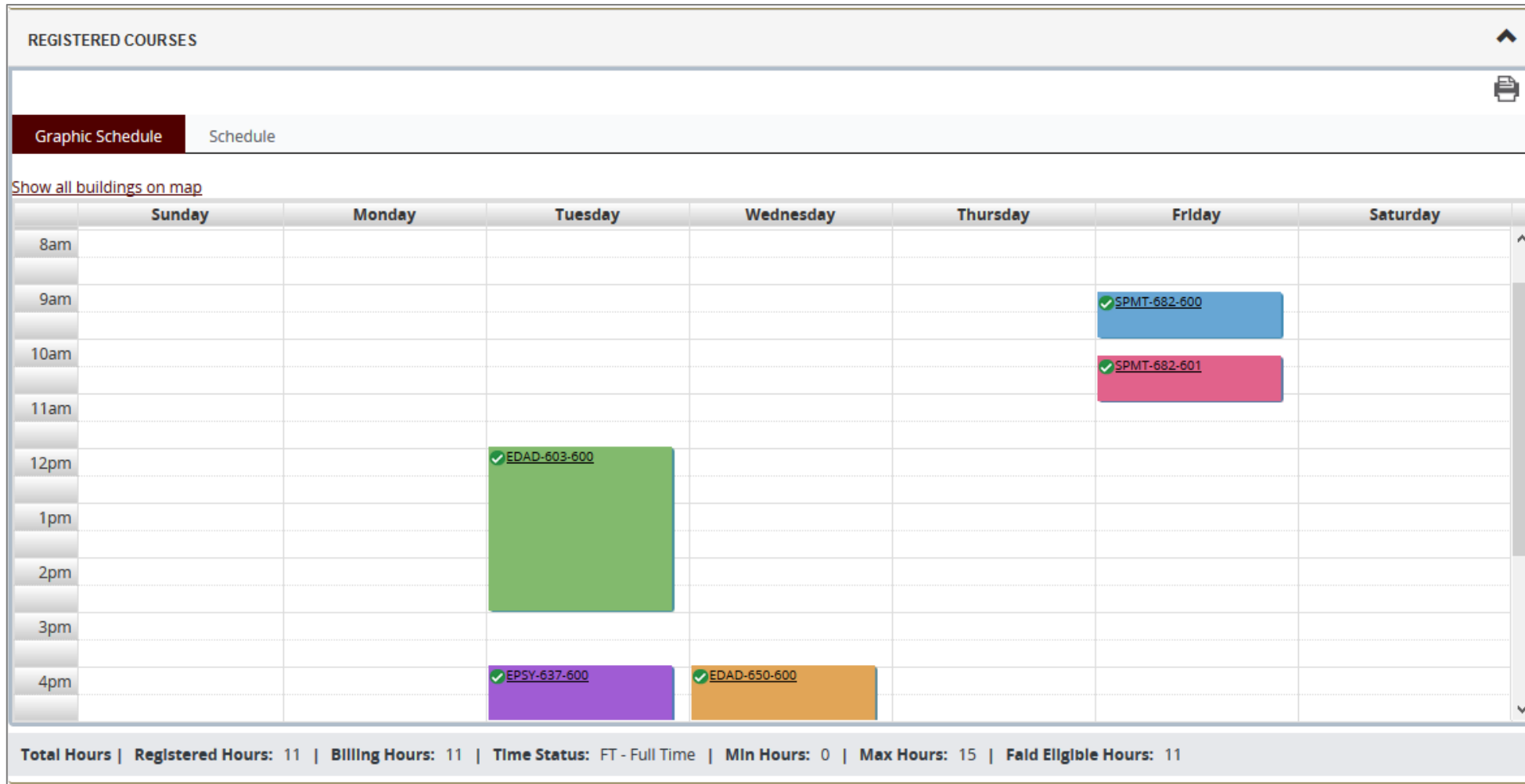

STUDENT PROFILE: REGISTERED COURSES

GRAPHIC SCHEDULE

REGISTERED COURSES

Graphic Schedule | Schedule

Show all buildings on map

	Sunday	Friday	Saturday
8am			
9am			
10am			
11am			
12pm			
1pm			
2pm			
3pm			
4pm			

Total Hours | Registered Hours: 11

Class Details for ADV STUD DEVELOP THEORY EDAD - Educational Administrtrn 603 600

Term: 201931 | CRN: 13729

Class Details	Associated Term: Fall 2019 - College Station CRN: 13729
Bookstore Links	Campus: College Station Schedule Type: Lecture
Course Description	Instructional Method: Traditional, Face-to-Face Section Number: 600
Syllabus	Subject: EDAD - Educational Administrtrn Course Number: 603
Attributes	Title: ADV STUD DEVELOP THEORY Credit Hours: 3
Restrictions	Grade Mode: No Section specified grade mode, please see Catalog link below for more information.
Instructor/Meeting Times	
Enrollment	
Corequisites	
Prerequisites	
Cross Listed Courses	
Linked Sections	
Catalog	

STUDENT PROFILE: REGISTERED COURSES

DETAILED SCHEDULE

REGISTERED COURSES ^

Graphic Schedule Schedule 🖨️

[Review/Order Books](#)

Course	Title	Campus	Hours	Registration Status	CRN	Syllabus	Instructor	Faid Eligible *
EDAD-603-600	ADV STUD DEVELOP THEORY	CS	3	**Registered**	13729	**No syllabus**	Martha Stewart	Yes
EDAD-650-600	PROF DEV IN HIGHER EDUC	CS	3	**Web Register				Yes
EPSY-637-600	QUAL GROUNDED THRY METH	CS	3	**Web Register				Yes
SPMT-682-600	SEMINAR IN SPORT MARKETING	CS	1	**Web Register				Yes
SPMT-682-601	SEMINAR IN SPORT MARKETING	CS	1	**Web Register				Yes

* Courses listed as "Pending Review" will be evaluated as part of a nightly process and should have an "X" next to them. Courses marked "No" are not currently applied to your program of study, thus not counted toward your financial aid package. You must have a minimum number of financial aid eligible hours in order to receive certain types of financial aid, including institutional and state aid.

Total Hours | Registered Hours: 11 | Billing Hours: 11 | Time Status: FT - Full Time | Min Hours: 0 | Max Hours: 15 | Faid Eligible Hours: 11

Martha Stewart
Clinical Associate Professor
 Educational Adm & Human Resources
 Development
marthacooks@tamu.edu
 +1 979 555 7777
[Curriculum Vitae](#)

✕

STUDENT PROFILE: REGISTERED COURSES

DETAILED SCHEDULE

REGISTERED COURSES								
Graphic Schedule		Schedule						
Course	Title	Campus	Hours	Registration Status	CRN	Syllabus	Instructor	Faid Eligible *
EDAD-603-600	ADV STUD DEVELOP THEORY	CS	3	**Registered**	13729	**No syllabus**	Martha Stewart	Yes
EDAD-650-600	PROF DEV IN HIGHER EDUC	CS	3	**Web Registered**	34465	**No syllabus**	Lorna Doon	Yes
EPSY-637-600	QUAL GROUNDED THRY METH	CS	3	**Web Registered**	14094	**No syllabus**	Julia Childs	Yes
SPMT-682-600	SEMINAR IN SPORT MARKETING	CS	1	**Web Registered**	30936	**No syllabus**	Betty Crocker	Yes
SPMT-682-601	SEMINAR IN SPORT MARKETING	CS	1	**Web Registered**	30937	**No syllabus**	Betty Crocker	Yes

* Courses listed as "Pending Review" will be evaluated as part of a nightly process and should have an updated status within 24 hours. Courses marked "Yes" are considered eligible for federal aid purposes, and those marked "No" are not currently applied to your program of study, thus not counted toward your eligibility for federal student aid.

You must have a minimum number of financial aid eligible hours in order to receive certain types of federal financial aid. Failure to enroll in these minimum hours may impact your financial aid package, including institutional and state aid.

Total Hours Registered Hours: 11 Billing Hours: 11 Time Status: FT - Full Time MIn Hours: 0 Max Hours: 15 Faid Eligible Hours: 11
--

STUDENT PROFILE: STUDENT INFORMATION

Expanding Student Information reveals Biographical Info, General Info, Graduate Committees and Graduation Applications.

You can view the Unofficial Transcript

Doctoral Hours and Terms

Graduate Committees

Active Graduation Applications
and Previous TAMU degrees.

STUDENT INFORMATION	
Bio Information	
Email:	
Phone:	979 5551234
Gender:	Male
Date of Birth:	1-JAN-1980
Ethnicity:	Not Hispanic or Latino
Race:	White
Citizenship:	US Citizen
Certified Dependent of:	i
Emergency Contact:	Fields, Bluebell
Emergency Phone:	979 5555678
Enrollment Status	
View Unofficial Transcript	
General Information i	
Level:	Graduate
Class:	G8-Graduate, Doctoral Level
Status:	AS - Active
Student Type:	C - Continuing
Residency:	R - In-state Resident
Site:	Texas A&M University
Campus:	College Station
First Term Attended:	Fall 2017 - College Station
Last Term Attended:	Summer 2019 - College Station
Doctoral Hours:	i 27 Hours
Doctoral Terms:	5 Terms
Doctoral Funding Limit:	99 Hours
Graduate Committee Members:	Doctoral <ul style="list-style-type: none"> • Lee, Sara - Chair (HLKN) • Callendar, Marie - Member (EPSY) • Crocker, Betty - Member (HLKN) • Hines, Duncan - Member ()
Expected Graduation Term:	Spring 2021 - College Station
Athlete:	No
Veteran:	No i
Honors Cohort:	
Tuition Cohort:	
Graduation Information	
Current Graduation Applications:	None
Awarded Degree:	Bachelor of Arts, Philosophy
Term:	Spring 2011 - College Station

STUDENT PROFILE: CURRICULUM, HOURS & GPA

Expanding Curriculum, Hours & GPA section displays Primary and Secondary curricula, plus Cumulative Hours and GPA.

CURRICULUM, HOURS & GPA		
Primary	Secondary	Hours & GPA
Degree:	Doctor of Philosophy	
Level:	Graduate	
Program:	PHD [ED]	
College:	Education & Human Development	
Major:	Kinesiology	
Department:	Health & Kinesiology	
Concentration:		
Minor:		
Catalog Term:	Fall 2017 - College Station	

Choose the Secondary tab to view all additional curricula attached to the student.

CURRICULUM, HOURS & GPA		
Primary	Secondary	Hours & GPA
Degree:	GR Certificate	
Level:	Graduate	
Program:	Cert-Ed Soc Sci ARM	
College:	Education & Human Development	
Major:	Educ & Soc Sci Adv Res Meth	
Department:	College of Education	
Concentration:		
Minor:		
Catalog Term:	Fall 2018 - College Station	

STUDENT PROFILE: OTHER LINKS AVAILABLE

Advising • [Advisee Search](#) • Student Profile

Student Profile - Kyle Fields (111001111)

Term: Summer 2019 - College Station | Overall Hours: 30 | Overall GPA: 4.000 | Registration Notices: 1 | Holds: 0

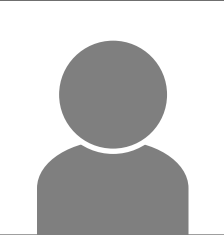

[Kyle Fields](#)

- Curriculum and Courses
- Prior Education and Testing
- Additional Links
- Registration
- View Grades
- Degree Evaluation
- Undergraduate Degree Planner
- Credit by Examination
- University Adjustment System
- Document Processing Submission System

STUDENT INFORMATION

DEGREE PROGRESS

CURRICULUM, HOURS & GPA

Primary Secondary Hours & GPA

Degree: Doctor of Philosophy
Level: Graduate
Program: PHD [ED]
College: Education & Human Development
Major: Kinesiology
Department: Health & Kinesiology
Concentration:
Minor:
Catalog Term: Fall 2017 - College Station

REGISTERED COURSES

Graphic Schedule Schedule

[Show all buildings on map](#)

	Sunday	Monday	Tuesday	Wednesday	Thursday	Friday	Saturday
7am							
8am							
9am							

Each link above the line will open within the Student Profile.

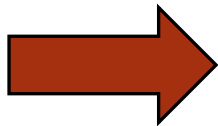

The links below the line will open a new browser tab.

STUDENT PROFILE: PRIOR EDUCATION & TESTING

Advising • [Advisee Search](#) • Student Profile

Student Profile - Kyle Fields (111001111)

Term: Summer 2019 - College Station ▾ | Overall Hours: 30 | Overall GPA: 4.000 | My Persona: tamuarfaidadvisor | Registration Notices: 1 | Holds: 0

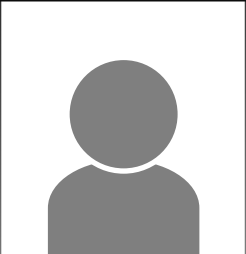

[Kyle Fields](#)

- Curriculum and Courses
- Prior Education and Testing**
- Additional Links

STUDENT INFORMATION ▾

DEGREE PROGRESS ▾

PRIOR EDUCATION ▴

Secondary Education

School Name	Graduation Date	Location	GPA
Stony Point High School	05/01/2005	Round Rock, TX, United States	

Post Secondary Education

School Name	Degree Description/Year	Attended Dates
Oklahoma State Univ Main	Master of Science	08/01/2011 - 05/01/2013
Texas A&M University	Bachelor of Arts	08/01/2005 - 05/01/2011

TESTING Records 18 ▴

Description	Score	Test Date	Source
GRE Quantitative Code	690	10/01/2010	Test Score Tape
GRE Revised General Quantitati	150	04/27/2017	Test Score Tape

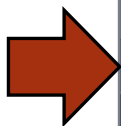

Clicking on 'Prior Education and Testing' will show previous schools attended from SOAPCOL and any test scores on record from SOATEST.

STUDENT PROFILE: DEGREE PROGRESS PANEL

FOR UNDERGRADUATES ONLY

DEGREE PROGRESS

Degree Progress information is only available for students pursuing an undergraduate degree program.

Resources



[Academic Success Center](#)



[Study Hub](#)



[TutorTrac](#)



[University Writing Center](#)

PREVIOUS DEGREES IN COMPASS: SOAPCOL

Prior College SOAPCOL 9.3.13 (DALY0715) ADD RETRIEVE RELATED TOOLS

ID: T Fields, Kyle Start Over

Prior College and Degree Majors, Minors, Concentrations Prior College Address

PRIOR COLLEGE Insert Delete Copy Filter

Prior College	C03170 ... Oklahoma State Univ Main	Transcript Reviewed	
Transcript Received Date	27-APR-2017	Date	
<input type="checkbox"/> Official Transcript		Admissions Request	CTUM ... Final Trans w/Master Degr US 1
		Enrollment Planning Service Code	

1 of 2 Per Page Record 1 of 2

DEGREE DETAILS Insert Delete Copy Filter

Degree	MS ... Master of Science	College	
Degree Date	04-MAY-2013	Transfer Hours	
<input type="checkbox"/> Primary Degree Indicator		GPA	
Attended From	01-AUG-2011	Honors	
Attended To	01-MAY-2013	Goal	
Year			

1 of 1 Per Page Record 1 of 1

PREVIOUS DEGREES IN COMPASS: SOAPCOQ

Prior College Summary SOAPCOQ 9.3 (DALY0715) ADD RETRIEVE RELATED TOOLS

ID: T Fields, Kyle Start Over

▼ PRIOR COLLEGE SUMMARY Insert Delete Copy Filter

Prior College	Prior college Description	Degree *	Degree Description	College	Honor	Degree Date	Year	Attendance Dates From	Attendance Dates To	Transfer Hours	Transfer GPA
C03170	Oklahoma State Univ Main	MS	Master of Science			04-MAY-2013		01-AUG-2011	01-MAY-2013		
C03632	Texas A&M University	BA	Bachelor of Arts					01-AUG-2005	01-MAY-2011		

< | 1 of 1 | 5 Per Page | Record 1 of 2 >

TEST SCORES IN COMPASS: SOATEST

Test Score Information SOATEST 9.3.12 [TAMU 1.0] (DALY0715) ADD RETRIEVE RELATED TOOLS

ID: T Fields, Kyle Start Over

TEST SCORE INFORMATION Insert Delete Copy Filter

Test Code *	Description	Test Score *	Test Date *
G03Q	GRE Revised General Quantitati	150	27-APR-2017
G03V	GRE Revised General Verbal	157	27-APR-2017
G03W	GRE Revised General Writing	5.0	27-APR-2017
GR01	GRE Verbal Code	460	01-OCT-2010
GR02	GRE Quantitative Code	690	01-OCT-2010
GR05	GRE Writing Assessment	4.0	01-OCT-2010
FLX1	HS Foreign Language 1	4.0	27-JUL-2005
S01	SAT Critical Reading	560	01-JAN-2005
S02	SAT Mathematics	610	01-JAN-2005
S10	SAT Composite	1170	01-JAN-2005

1 of 2 | 10 Per Page Record 1 of 18

Test Scores (1) Test Scores (2) Test Scores (3)

Admission Request Equivalency Indicator

Source TAPE Test Score Tape Revised or Recentered

PERCENTILES Insert Delete Copy Filter

Percentile	Percentile Type	Description	Percentile Date
39	GRP	GRE Percentile	

1 of 1 | 10 Per Page Record 1 of 1

Percentiles are for G03Q test score taken on 27-APR-2017

DETAILS Insert Delete Copy Filter

G03Q Scores can be a maximum of 3 - NUMERIC characters in range 130 - 170 of

COMMITTEES IN COMPASS: SHACOMI

Committee/Service SHACOMI 9.3.12 (DALY0715) ADD RETRIEVE RELATED TOOLS

Committee/Service Type: PCOMM Doctoral Advisory Committee Associated ID: T Kyle Fields Start Over

COMMITTEE/SERVICE INFORMATION Insert Delete Copy Filter

Date Initiated * 22-FEB-2019 Dissolved
 Date Dissolved Status * AC ...
 District/Division ... Home College ...
 Home Department ... Print on Transcript

COMMITTEE/SERVICE MEMBERS Insert Delete Copy Filter

Member	Name	Participation From *	Participation To *	Role	Role Description	Status	Status Description	District/Division	District/Division Description	Home C
T0	Marie Callendar	22-FEB-2019	31-DEC-2099	M	Member	AC	Active			
T0	Betty Crocker	22-FEB-2019	31-DEC-2099	M	Member	AC	Active			
T0	Duncan Hines	22-FEB-2019	31-DEC-2099	M	Member	AC	Active			
T0	Sara Lee	22-FEB-2019	31-DEC-2099	CH	Chair	AC	Active			

1 of 1 Per Page Record 1 of 4

NON-COURSE REQUIREMENTS IN COMPASS: SHANCRS

Academic Non-Course SHANCRS 9.3 (DALY0715) [ADD] [RETRIEVE] [RELATED] [TOOLS]

ID: T0 Fields, Kyle [Start Over]

ACADEMIC NON-COURSES [Insert] [Delete] [Copy] [Filter]

Paper	Committee	Event	Level	Complete By	CAPP Non-Course Requirement	Status	Status Date	Satisfied	Advisor
					P1DP	AP	28-FEB-2019	Y	
					P2RS	C	20-JUN-2019	Y	
					P2PR	AP	20-JUN-2019	Y	
					P2PL	P	21-JUN-2019	Y	
					P3AC	C	21-JUN-2019	Y	
					P4FE	SC	28-JUN-2019	N	
001					P5TH	SB	28-JUN-2019	N	

[Navigation icons] 1 of 1 [10] Per Page Record 7 of 7

DEGREES APPLIED [Insert] [Delete] [Copy] [Filter]

Number *	Code	Code Description

[Navigation icons] 1 of 1 [10] Per Page Record 1 of 1

THESIS/DISSERTATION TITLES IN COMPASS: SHAQPNO

Qualifying Paper SHAQPNO 9.3

ADD RETRIEVE RELATED TOOLS 1

ID: T00 Fields, Kyle Paper Number: 001 Start Over

QUALIFYING PAPER Insert Delete Copy Filter

Paper Type * ... Dissertation

Transcript Print

Application Date

Acceptance Date

Title Line 1 *

Title Line 2

Title Line 3

Title Line 4

QUALIFYING PAPER COMMENTS Insert Delete Copy Filter

Qualifying Paper Comment

1 of 1 Per Page Record 1 of 1

QUESTIONS??

Contact Information:

Compass Work Requests go to eis-info@tamu.edu

EIS Phone Number 845-6458

Campus Mail Stop 1119

Susan Leonberger & Andrea Reinertson

